Spotted Pony

TAB by Steven B. Eulberg

Mixolydian (D-A-d)
Key: D

Scale begins: 0

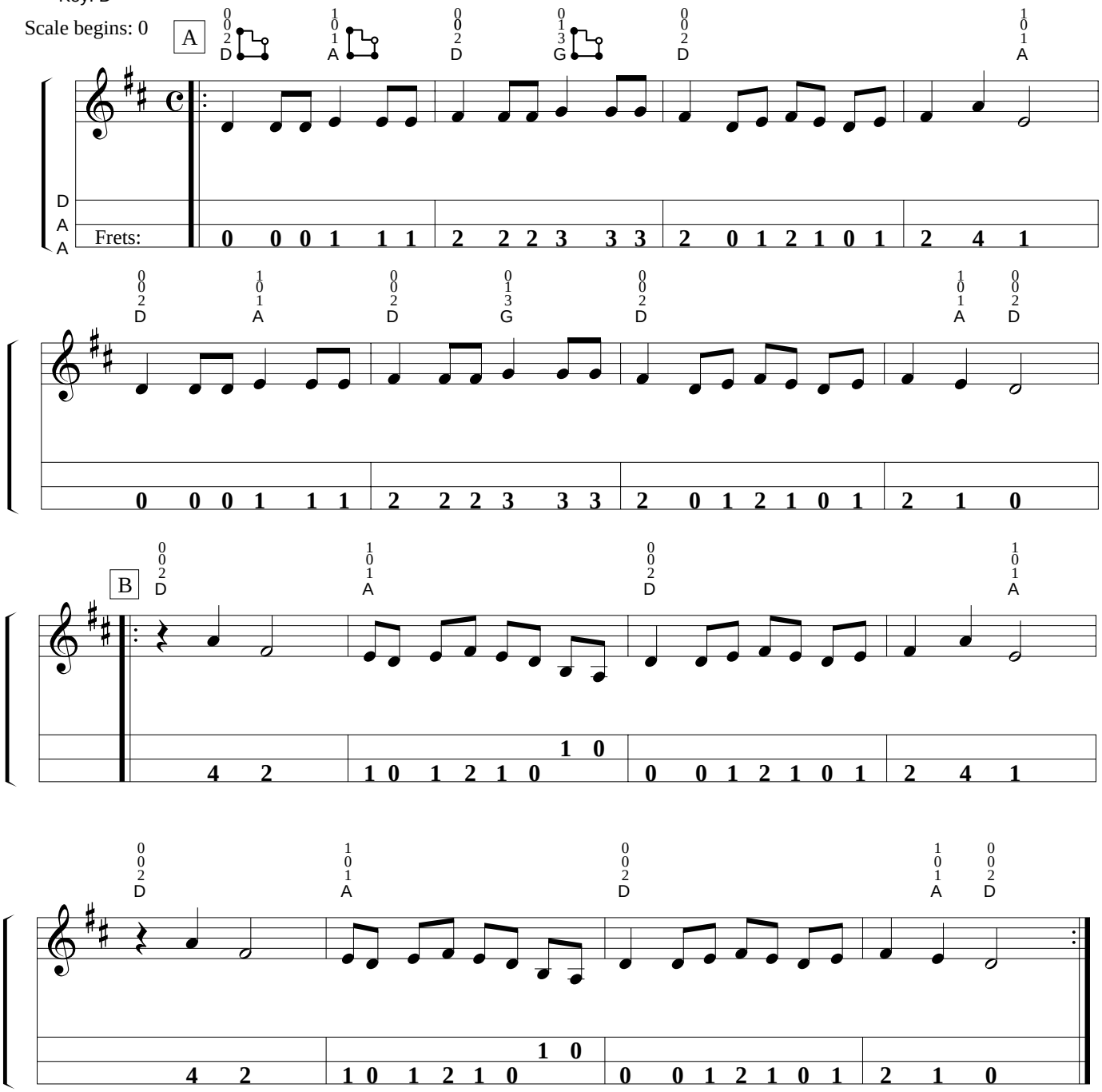

Owl Mountain Music, Inc.
1015M S. Taft Hill Rd #144
Ft. Collins, CO 80521 www.owlmntnmusic.com