Boil Them Cabbage Down

Mixolydian - DAD

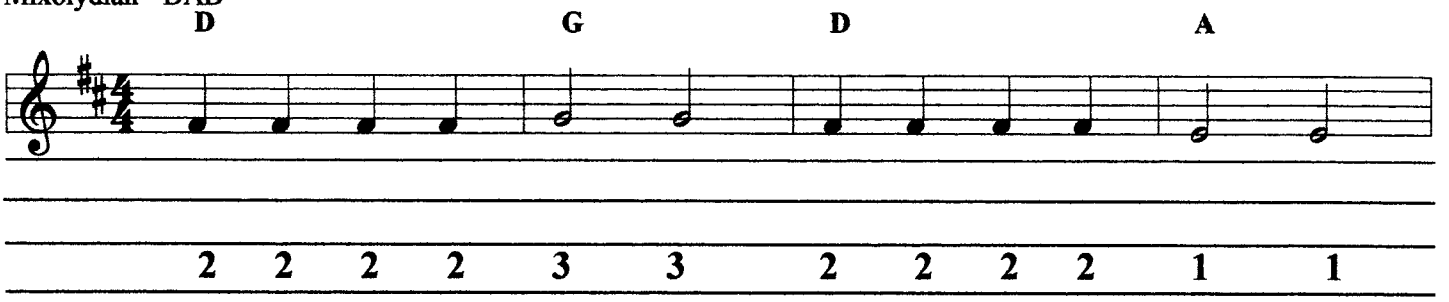

Boil them cab__bage down, down, turn them hoe cakes round, round.

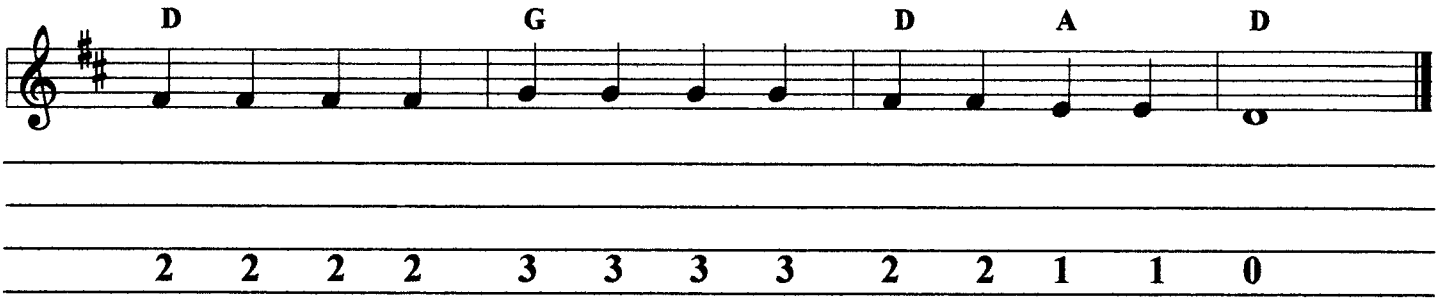

The only song that I can sing is boil them cab__bage down.

Racoon up in the 'simmon tree, 'possum up the gum.
Never did see a pretty girl, but what I love her some.

Racoon up in the 'simmon tree, 'posssum on the ground.
'Possum said to the raccoon, shake some 'simmons down.